PARKSIDE
STUDIO COLLEGE
Wood End Green Road,
Hayes, Middlesex, UB3 2SE

COLLEGE NEWS

PSC282

FRIDAY 7TH APRIL 2023

CONTACT US ON | 020 8734 2901 | www.parksidestudiocollege.co.uk | Parksidestudiocollege@trhat.org

Royal Navy STEM workshop

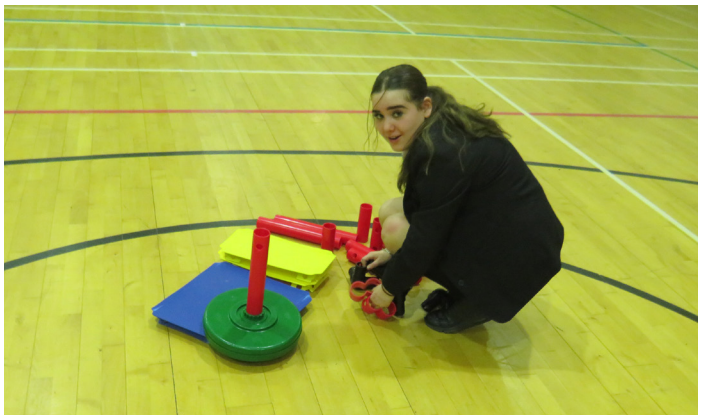

Patience, trust, teamwork and communication were the words echoed this afternoon by the Royal Navy. Year 10 and 11 students were actively engaged in a STEM workshop provided by two members of the Royal Navy Team. The afternoon was divided into two sections, a web challenge where students had to go through each section of the web created by ropes without touching it and a construction segment where students built chairs and boxes using the providing materials.

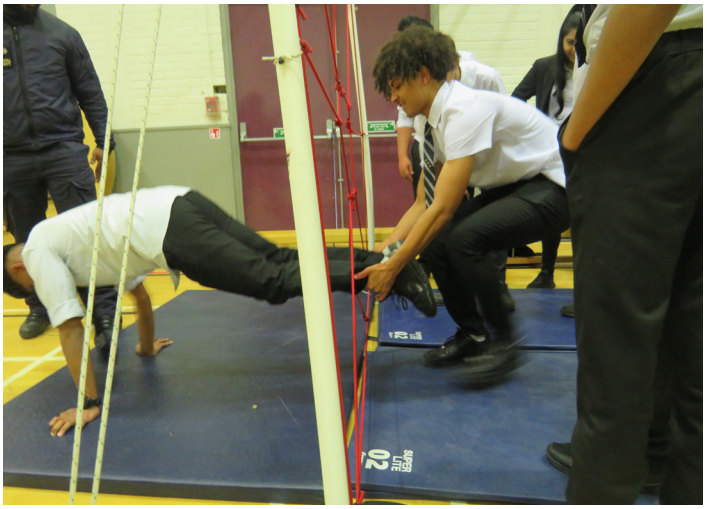

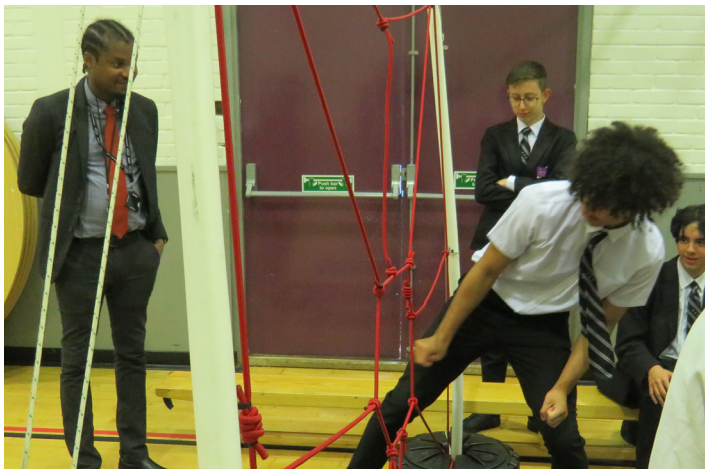

These activities gave students the ability to demonstrate resilience, patience and see the importance of being critical thinkers. Both staff and students who were present were intrigued by the activities and look forward to future partnerships with the Royal Navy.

Bank Holiday

Please note that Monday 10th April is a bank holiday, therefore, college will be closed and will resume on Tuesday 11th April at the normal time of 8:45am.

Academic Tutoring

Academic Tutoring will take place for students in Key Stage 4 on Tuesday 18th April. A separate communication to confirm these appointments will be sent out to parents, guardians and carers in due course. If you have any concerns in regard to your appointment, please contact your child's form tutor via the College office.

The Ben Kinsella Trust Learning Zone - *Knife Crime*

Visit The Ben Kinsella Trust Learning Zone for free online lessons, useful downloads and videos to educate yourself on knife crime. Download the app to try the Knife-Wise quiz to test how much you know about knife crime! Do you really know what the consequences are of making a bad decision? Challenge your friends to see who is knife wise. Remember knowing the facts about knife crime could help save your life. [https://learningzone.benkinsella.org.uk/?_ga=2.174346848.397348238.1679310531-17219206.1678981516]

Quote of the Week

'Let us think of eductation as the means of developing our greatest abilities, because in each of us there is a private hope and dream which, fulfilled, can be translated into benefit for everyone and greater strength for our nation'.

John F Kennedy

Week Commencing: *Monday 10th April*

SPECIAL MENU

TUESDAY		
Meal Choice 1	Macaroni Cheese and Vegetables	**Vegetarian**
Meal Choice 2	Baked Jacket Potato with Various Fillings	**Vegetarian**
WEDNESDAY		
Meal Choice 1	Baked Jacket Potato with Various Fillings	**Vegetarian**
THURSDAY		
Meal Choice 1	Chicken Sausages with Sliced Potatoes and Beans	**Halal**
Meal Choice 2	Pork Sausages with Sliced Potatoes and Beans	**Non Halal**
Meal Choice 3	Vegetarian Sausages with Sliced Potatoes and Beans	**Vegetarian**
Meal Choice 4	Baked Jacket Potato with Various Fillings	**Vegetarian**
FRIDAY		
Meal Choice 1	Fish Fingers with Oven Cooked Chips and Beans	
Meal Choice 2	Quorn Nuggets with Oven Cooked Chips and Beans	**Vegetarian**
Meal Choice 3	Baked Jacket Potato with Various Fillings	**Vegetarian**
The daily dessert choices will be as follows: Fresh Fruit, Yogurt, Jelly or Ice Cream pots		

Flu Vaccination Timeline

Vaccines are the most effective way to prevent infectious diseases. It's important that vaccines are given on time for the best protection, view the timeline above to check and see when your child's vaccine is due. For more information on vaccines, visit the NHS website: [https://www.nhs.uk/conditions/vaccinations/nhs-vaccinations-and-when-to-have-them/]

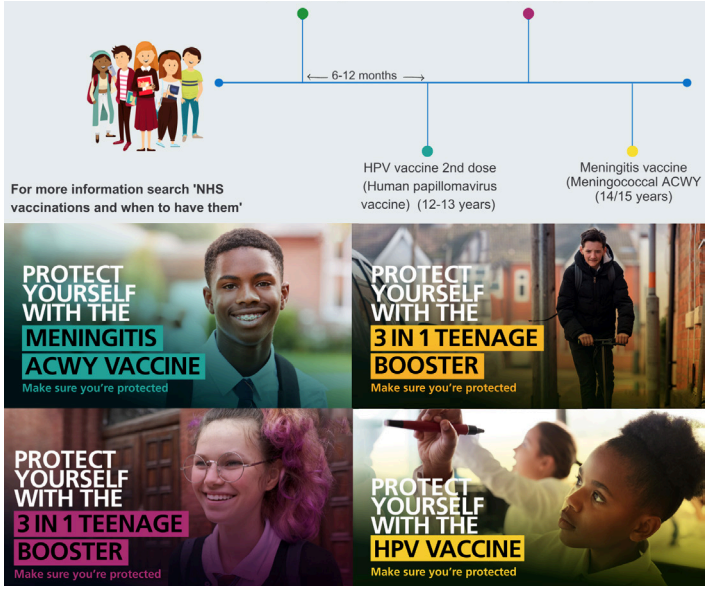

April 2023

APRIL	
Monday 3rd	Term Begins
Friday 7th	Good Friday
Monday 10th	Bank Holiday
Monday 17th	Staff Training
Tuesday 18th	Academic Tutoring